C
C76asI
1918

Connecticut Agricultural Coll. Winter Courses, 1917-

CONNECTICUT AGRICULTURAL

COLLEGE

UNIVERSITY OF ILLINOIS LIBRARY
JAN 25 1921

# *WINTER COURSES*

## *in Agriculture*

**1917 - 1918**

UNIVERSITY OF ILLINOIS
Administrative Library
FEB 15 1918

Entered as second class
mail matter at the Post Office
Eagleville, Connecticut

STORRS, CONNECTICUT

## THE WINTER SHORT COURSES

| | | | |
|---|---|---|---|
| Dairy Husbandry | Jan. | 8 — Jan. | 18 |
| Poultry Husbandry | Jan. | 22 — Feb. | 1 |
| Live Stock and General Farming | Feb. | 5 — Feb. | 15 |
| Fruit Growing | Feb. | 19 — Feb. | 23 |
| Vegetable Growing | Feb. | 26 — Mar. | 3 |
| Home Gardening | April | 16 — April | 20 |
| Pig Clubs | March | 26 —March | 28 |

CONNECTICUT AGRICULTURAL

COLLEGE

# *WINTER COURSES*

## *in Agriculture*

**1917 - 1918**

STORRS, CONNECTICUT

AT THE COLLEGE SHEEP BARN

# THE WINTER SHORT COURSES

THE new and unusual conditions which farmers are compelled to face, have developed many problems which must be solved if they are to do the best for themselves and their country. Many experienced men are puzzling over problems of management which are absolutely new this year, and they are asking themselves, and others, many questions.

In order to do their part in solving these problems, the Connecticut Agricultural College is planning a series of short courses to be held during the winter. In these courses, the College is placing at the disposal of the people of the state, the best information to be had upon agriculture.

With the war calling more and more heavily upon our producers, these are days of especial opportunity and at the same time days of extreme trial, and now is the time to study next year's problems, and to map out next year's campaign on the farm.

Students are given opportunity to enroll for more than one course.

The entire equipment of the college will be available to the members of the short course schools, and the regular instructors, with some outside assistance will carry on the work.

Accommodations will be provided in the college dormitories and at the dining hall, and every effort made to insure a pleasant and profitable time for those attending.

# DAIRY HUSBANDRY

## January 8, 1918 to January 18, 1918

**Prof. G. C. White in Charge**

THIS course is planned to give practical instruction in dairy work to the busy dairyman. Opportunity will be given to study and actually participate in handling market milk, in making dairy products, and to work with the dairy herd which contains many exceptional animals. The new problems of dairy farming call for the highest efficiency in production and marketing, and a special attempt will be made to emphasize the work of feeding and improving the dairy herd and the marketing of dairy products. The students will study the theory of these problems in the class room and the practical side in the laboratory and in the barns with the dairy herd. For example: the rations, after being figured, will be mixed on the feeding floor, thus correlating theory and practice. Herd improvement work will take the form of a study of pedigrees and the best methods to employ in building up a dairy herd as well as the handling of this herd for best results in the way of milk yields and young stock.

The marketing of dairy products will be considered from the standpoint of market milk and other methods of disposing of the milk produced. Testing, standardization and the home making of butter, ice cream and soft cheese will be discussed.

# POULTRY HUSBANDRY

## January 22, 1918 to February 1, 1918

**Prof. W. F. Kirkpatrick in Charge**

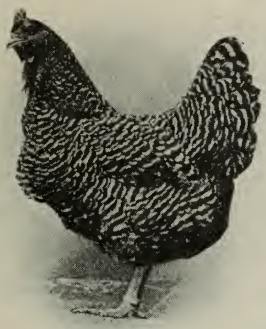

THE poultry short course is planned to meet the needs of the practical poultryman; therefore, it must concern itself very largely with the feeding problems of the day, since the vital question which the poultryman must answer if he is to stay in the business under present conditions, is how to feed his poultry at present grain prices. The course will take up both the theory and the practice of poultry feeding. Some opportunity will be given for practical work with pens of birds, and much time will be spent in considering up-to-date methods of figuring rations with special attention given to economical feeding. It is true that many poultrymen can save themselves considerable money in the feeding of their flock by carefully figuring their rations on an economy basis. This course is designed to teach the poultryman enough of the principles of feeding to make possible an intelligent planning of the ration.

Ample opportunity will be given for the discussion of problems other than feeding and the instructors in charge will welcome any questions on any topic from students attending. Opportunity will also be given to study the methods in use in the laying contest, as well as the record system in vogue.

# LIVE STOCK AND GENERAL FARMING

## February 8, 1918 to February 15, 1918

**Prof. H. L. Garrigus in Charge**

THIS course is planned for busy, progressive farmers — for those expecting to become farmers, and for those interested in farming.

Special emphasis is laid on hogs, sheep, potatoes and corn, these being at present among the best paying enterprises on the farm.

The care. feeding, management, breeding and judging of various kinds of live stock will be covered as well as the best methods of growing and marketing various crops.

The work on sheep will approach the question both from the standpoints of mutton and wool production.

Hog cholera and its prevention will receive attention as well as other common diseases of live stock.

The main topics to be covered are:

1. Swine
2. Sheep
3. Beef Cattle
4. Horses
5. Potatoes
6. Grain Crops
7. Forage Crops
8. Farm Accounting

# FRUIT GROWING

## February 19, 1918 to February 23, 1918

**S. P. Hollister in Charge**

THE courses will consist of lectures, practical work in the orchards pruning and spraying and hours for answering special questions and the discussion of timely problems.

February 20th will be Apple Day, February 21st will be Peach Day, February 22nd will be Cherry, Plum and Grape Day. February 23rd will be Spraying Day.

The Question hour at the end of each day's work is expected to be of great interest and will help to prevent interruptions of the regular course.

Outside speakers will be secured who are specialists along certain lines of fruit growing.

The main topics to be covered are:

1. Location and Soil for Orchards.
2. Varieties.
3. Pruning.
4. Neglected Orchards.
5. Commercial Fruit Growing.
6. Home Orchards.
7. Spraying.
8. Harvesting, Packing and Storing.
9. Grafting.

# VEGETABLE GROWING

## February 26, 1918 to March 3, 1918

**A. T. Stevens in Charge**

THIS course will deal with the location, soil and general planting of a home garden, including a discussion of the varieties to use and how to handle them.

Market gardening will also be covered fully, the questions of trucking, location, soil and the crops grown being discussed. The cultivation, harvesting, handling, storing and marketing of such vegetable crops as desired by the class will also be made a part of the work. It is planned to make this a comprehensive discussion of all the problems which the grower of vegetables is facing.

# HOME GARDENING

## April 16, 1918, to April 22, 1918

**A. T. Stevens in Charge**

THIS course will deal largely with practical application of methods of soil preparation, the planting, methods of cultivation, varieties of the various garden species best adapted to home use by the amateur gardener. The treatment of insects and diseases common to those plants will receive proportionate consideration. The methol of preparing and using necessary spray material will be discussed and demonstrated.

Especial attention will be given to the planning and supervision of home garden work.

# PIG CLUBS

## March 26, 1918 to March 28, 1918

### J. A. Simms in Charge

THIS course will deal with general swine growing with special emphasis put on the growing of pigs by Pig Club members. Coming during the Easter vacation, no time need be lost from school. The boys and girls attending will be under constant supervision. Outside lecturers will be secured for some of the topics.

Recreation, such as games and motion pictures, will be furnished.

Many boys and girls made money last year growing pigs and incidentally added much to the food supply of the state. Connecticut is increasing its pig growing operations every year and this course will help the boys and girls to get started right with their Club work.

The main topics to be covered are:

1. Pig Clubs
2. Hog Cholera
3. Swine Feeding
4. Forage Crops
5. Table and Kitchen Wastes
6. Swine Judging
7. Management of the Sow and Litter
8. Pure Bred Swine
9. Hog Houses
10. Records

## ACCOMMODATIONS AND EXPENSE

ROOMS will be furnished at the college dormitory, and meals at the college dining hall. The dormitory rooms are equipped with the necessary furniture to the extent of a bedstead with spring, mattress, bureau, table and chair. Students will provide other articles which may be desired for comfort and convenience, such as pillow, pillow cases, sheets, blankets, and towels.

In the ten-day courses, the student will be charged a fee of six dollars which will cover room rent, laboratory and all other necessary expenses, except board. This fee will be reduced to three dollars in the case of the five-day courses, and to one dollar per day in the two-day course.

In addition to the above fee, tuition will be charged to out-of-state students at the rate of seven dollars and fifty cents for the ten-day course; five dollars for the five-day course, and one dollar per day for the two-day course. Out-of-state students enrolling in two or more courses, will pay tuition at the rate of five dollars per course. No tuition will be charged to residents of Connecticut.

Board will be furnished at the rate of four dollars and eighty cents per week. For those attending less than a week, tickets will be sold at regular guest rates.

Books, stationery, and other supplies which students may desire to purchase will be funished at cost.

College property marred, broken, or lost will, of course, be charged to those at fault.

Deposits are required for room and post office keys. This deposit is remitted upon return of keys. All bills are payable in advance.

# THE LOCATION OF THE COLLEGE

THE Connecticut Agricultural College is located at Storrs, three miles from Eagleville, a station on the Central Vermont Railroad, and eight miles from Willimantic, a railroad center. Between the Willimantic station and Storrs, an auto 'bus makes two regular trips daily, with a fare of fifty cents, leaving Willimantic after arrival of trains at 10:20 a. m. and 6:36 p. m. The charge for carrying a trunk is fifty cents. Practically all travel to the college is by way of Willimantic.

Telephone, Telegraph, and Post Office. — Communication with the college may be had by telephone through the Willimantic exchange, or by telegraph, the telegram being addressed to Willimantic. A post office is conducted at the college, and mail should be addressed to Storrs, Conn. There are two mails a day.

Those intending to take advantage of the Winter Schools are requested to make application at their earliest convenience to facilitate preliminary arrangements at the college.

Call at the treasurer's office upon your arrival at the college to register and make your deposit and to secure a room key.

---

## REGISTRATION BLANK

It will be to your advantage and will greatly assist us if you will register early.

Please reserve accommodations for me. I expect to attend the .....course.

Name .....

Address .....

Date .....

C
C76asI
1917

UNIVERSITY OF ILLINOIS
JUN 20 1918

C. A. C. BULLETIN

VOL 13 NO. 1

# The Connecticut Agricultural College

## WINTER COURSES IN AGRICULTURE

## 1917

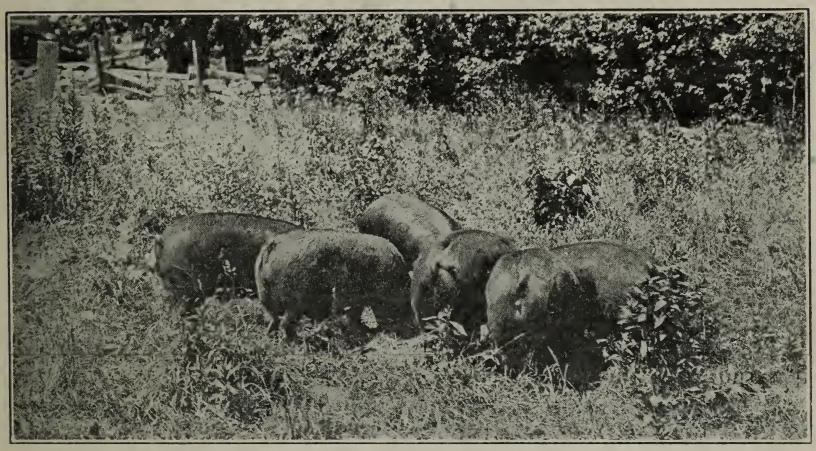

| | | |
|---|---|---|
| Dairy Husbandry | Dec. 27, 1916 | Jan. 6, 1917 |
| Live Stock and Crops | Jan. 9, 1917 | Jan. 19, 1917 |
| Fruit and Vegetables | Jan. 23, 1917 | Feb. 2, 1917 |
| Poultry Husbandry | Feb. 6, 1917 | Feb. 16, 1917 |

Entered at Eagleville, Conn., as second-class matter

## THE CONNECTICUT AGRICULTURAL COLLEGE

**STORRS, CONNECTICUT**

---

Four-year course in agriculture for graduates of secondary schools. Degree of B. S.

Four-year course in mechanic arts for graduates of secondary schools. Degree of B. S.

Four-year course in home economics for graduates of secondary schools. Degree of B. S.

Two-year school of agriculture open to those who have had a common school education.

Two-year school of home economics open to those who have had a common school education.

Anyone interested in the above mentioned courses is invited to send for a catalog giving complete information.

CHARLES L. BEACH, *President.*

STORRS, CONN.

## GENERAL ANNOUNCEMENT

# FOUR TEN-DAY COURSES IN AGRICULTURE

**December 27, 1916, to February 16, 1917**

The four winter courses herein described are designed to meet the needs of earnest busy people who find it impracticable to take up the regular and longer courses that are offered by the college.

Any and all of the four courses are open to both men and women without examination. The College, thru some of its best teachers, proposes to give you, in the shortest time, the largest possible amount of thorogoing practical information. Arrangements have already been made whereby some of the best known agricultural men in the country will come to the college each week and offer you the benefit of their long and varied experience.

In view of the present enrollment in the longer courses it will be necessary to restrict registration in the winter courses on account of lack of accommodation in the dormitories and dining hall. Registrations will be accepted in order of application. Applicants may register for only one course, of for any two or more as they see fit. Address all communications to Connecticut Agricultural College, Storrs, Connecticut.

# DAIRY HUSBANDRY

**December 27, 1916, to January 6, 1917, Inclusive**

---

This course is designed to give practical and theoretical instruction in three phases of dairy work. No man can have a broad comprehension of this complex industry without a knowledge of (1) the production of milk, (2) the manufacturing of dairy products, and (3) the handling, processing, and distribution of market milk. The work has an inter-relation and inter-dependence.

Production work has to do with feeding, breeding, selection and handling of dairy cattle and in raising calves and heifers. Lectures upon these subjects and practice periods in feeding, tracing pedigrees, and judging dairy cattle will be given. In manufacturing, lectures and practice periods will be given in buttermaking, ice cream making, cheese making, and milk separation. In market milk lectures and practice work will be given in market milk handling, pasteurizing, clarifying, milk standardizing and scoring dairies. The essentials for a good grade of milk are fully considered. Lectures and practice work in milk testing which is the basis for much of the other work will be given.

## Brief Outline of the Course.

1. Testing
2. Marketing
3. Market Milk
4. Manufactures
5. Cattle Feeding
6. Principles of Breeding
7. Handling The Dairy Cow
8. Diseases In The Dairy Herd
9. Record Keeping and Selection
10. Raising Calves And Heifers

# LIVE STOCK AND GENERAL FARMING

**January 9, 1917. to January 19, 1917**

---

Ten days crowded full of information for stockmen and farmers with special emphasis on certain topics for periods of from one to two days. These courses are planned to attract busy men who cannot arrange to be away from home for a longer period. For the special topics, outside lectures of reputation will be secured to assist in the courses.

## Brief Outline of Topics to be Discussed.

1. Beef Cattle
2. Hog Cholera
3. Draft Horses
4. Swine Feeding
5. Fertility Problems
6. Profitable Rotations
7. Breeding and Judging
8. Potatoes as a Cash Crop
9. Sheep Management and Judging.
10. Some New Ideas on Corn Growing
11. Alfalfa, The Premier Forage Crop
12. Small Grains on Connecticut Farms
13. Farm Management Problems in Connecticut
14. Simpler Accounting Methods for the Farm Business

---

## SPECIAL FEATURES

| | |
|---|---|
| Jan. 11th-12th. | Hog Days. |
| Jan. 17th-18th. | Sheep Days. |
| Jan. 19th- | Alfalfa Day. |

STORRS HALL

# FRUIT AND VEGETABLES

**January 23, 1917, to February 2, 1917, Inclusive**

FRUIT GROWING: A course in general fruit growing embracing propagation, choice of varieties, purchase of trees, laying out of orchards, planting, pruning, cultivation, spraying and cultivation of fruit trees: harvesting, grading, packing and handling of the fruit crops.

VEGETABLE GROWING: Location, soil and general planting of a home garden, varieties to use and how to handle them. Market gardening, trucking, location, soil and the crops grown. The cultivation, harvesting, handling, storing and marketing of the principal vegetable crops.

## Brief Outline of Supplementary Lectures.

1. Fertilizers.
2. Types of Soil.
3. Plant Diseases.
4. Study of the Gas Engine.
5. Common Spray Materials.
6. Chemistry of Ripening Fruit.
7. Cooperation and Marketing of Crop.
8. Development of the Fruit From the Flower.
9. Identification and Control of Insect Enemies.
10. Structure and Classification of Injurious Insects.

# POULTRY HUSBANDRY

**February 6, 1917, to February 16, 1917, Inclusive**

The poultry course is planned to meet the requirements of the farmer poultryman as well as the poultry breeder, and will consist of lectures, demonstrations, and practice work in the more important phases of poultry management. Those registering in the poultry course will be afforded an opportunity to study at close range the precise methods of feeding and management that are employed in the international egg laying contest; the different types and breeds that are entered in the competition; and the modern system of record keeping which is in use.

## Brief Outline of Course.

1. Plant Location
2. House Construction
3. Yards and Fences
4. Feeding for Eggs
5. Breeding for Eggs
6. Ducks and Geese
7. Turkey Raising
8. Injurious Parasites
9. Health and Hygiene
10. Incubation and Brooding
11. Poultry Accounts
12. Capons and Caponizing
13. Killing and Picking
14. Grading and Packing

DAIRY BUILDING

# EXPENSES

**Fees.**—The College gives free tuition to residents of Connecticut. Students from outside the state will be charged a tuition fee of $7.50 for each ten day course. All students will pay a fee of $6.00 to cover registration, heat, light, breakage, laboratory fees, and room-rent for each ten day course.

Table board at the college will be furnished at a cost of from $4.20 to $5.50 a week.

The college will provide necessary furniture to the extent of a bedstead with spring, mattress, bureau, table and chair. Students will provide other articles which may be desired for comfort and convenience, such as a pillow, pillow cases, sheets, blankets, and towels.

Books, stationery, and other supplies which students may desire to purchase will be furnished at cost.

College property marred, broken, or lost will of course be charged to those at fault.

Deposits are required for room and post office keys only. All bills are payable in advance.

## THE CONNECTICUT AGRICULTURAL COLLEGE

The Connecticut Agricultural College is located at Storrs, three miles from Eagleville, a station on the Central Vermont Railroad, and eight miles from Willimantic, a railroad center. Between the Willimantic station and Storrs, an auto 'bus makes two regular trips daily, with a fare of fifty cents, leaving Willimantic after arrival of trains at 10 a. m. and 6 p. m. The charge for carrying a trunk is fifty cents. Practically all travel to the college is by way of Willimantic.

**Telephone, Telegraph, and Post Office.**—Communication with the college may be had by telephone through the Willimantic exchange, or by telegraph, the telegram being addressed to Willimantic. A post office is conducted at the college, and mail should be addressed to Storrs, Conn. There are two mails a day.

Those intending to take advantage of the Winter School are requested to make application at their earliest convenience to facilitate preliminary arrangements at the college.

Call at the treasurer's office upon your arrival at the college to register and make your deposit and to secure a room key.

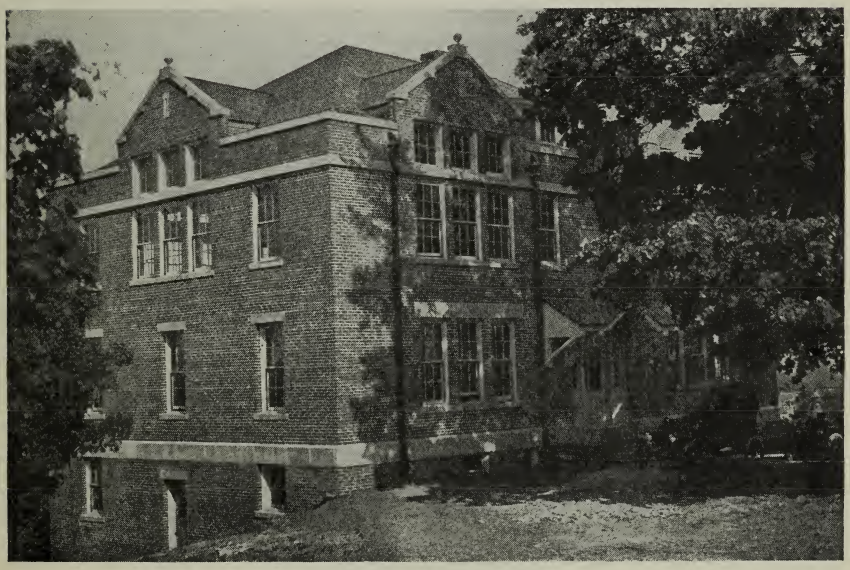

POULTRY BUILDING

# SPECIAL EVENING LECTURES

## On Dairying

Hon. Wilson H. Lee, New Haven, Conn.

F. H. Stadtmueller, Hartford, Conn.
State Dairy and Food Commissioner.

## On Live Stock and Crops

Dr. Edward A. Cahill, Boston, Mass.
Member of Mass. Live Stock Commission.

Dr. E. H. Jenkins, New Haven, Conn.
Director of the Connecticut Experiment Stations.

## On Fruit and Vegetables

A. W. Yates, Hartford, Conn.
Bee Inspector for Northern Connecticut.

Geo. W. Staples, Hartford, Conn.
Pres. Connecticut Pomological Society.

## On Poultry

Judge W. H. Card, Manchester, Conn.
Expert Judge, largest shows, Boston, New York. Hagerstown, etc.

Prof. H. R. Lewis, New Brunswick, N. J.
Author, Teacher, Investigator, Manager of Vineland Laying Contest.

C 76 a5Iw
1916.

UNIVERSITY OF ALBERTA LIBRARY
NOV 29 1915

C. A. C. BULLETIN

VOL. 12 NO. 1

# The Connecticut Agricultural College

## SHORT WINTER COURSE IN AGRICULTURE

## 1916

Instruction in Dairy and Poultry Husbandry and Horticulture

JANUARY 4, 1916, TO FEBRUARY 25, 1916

EIGHT WEEKS

Entered at Eagleville, Conn., as second-class matter

# THE CONNECTICUT AGRICULTURAL COLLEGE

STORRS, CONNECTICUT

Four-year course in agriculture for graduates of secondary schools. Degree of B. S.

Two-year school of agriculture open to those who have had a common school education.

Two-year school of mechanic arts for graduates of secondary schools.

Four-year course in home economics for graduates of secondary schools. Degree of B. S.

Two-year school of home economics open to those who have had a common school education.

Anyone interested in the above mentioned courses is invited to send for a catalogue giving complete information.

CHARLES L. BEACH, *President.*

STORRS, CONN.

UNIVERSITY OF ILLINOIS LIBRARY

NOV 29 1915

# GENERAL ANNOUNCEMENT

## SHORT WINTER COURSE IN AGRICULTURE

### EIGHT WEEKS, JANUARY 4, 1916, TO FEBRUARY 25, 1916

The short course in agriculture is designed to meet the needs of those who have not the scholastic preparation for admission to regular courses or who for other reasons find entrance to them impracticable.

This course is open to young men and young women without examination and is designed to give the largest possible amount of practical information in the shortest time. Courses will be given in dairying, stock judging, diseases of the dairy cow, poultry husbandry, fruit raising, vegetable growing, control of insect pests, farm crops, soil fertility, and farm engineering. Details of instruction are outlined on the following pages.

The large enrolment in the long courses will make it necessary to restrict registration in the short course on account of lack of accommodation in the dormitories and dining hall. Registrations will be accepted in order of application. Address all communications to Connecticut Agricultural College, Storrs, Connecticut.

DAIRY BUILDING

DAIRY BARN

# DAIRY HUSBANDRY

This course is planned to meet the needs of those engaged in practical dairy work. Others who wish to gain some knowledge of the rudiments of dairying will find the course helpful. The course will give instruction in the manufacture of superior dairy products and in the methods of herd management and improvement.

**1. Improvement and Management of the Dairy Herd.**—Two lecture periods and one laboratory period each week. The lecture work will deal with breeding problems, improved methods of feeding by using balanced rations for calves, heifers, bulls, and for milk production, proper management of the dairy breeds and judging dairy cattle by the score card and by comparison.

**2. Principles and Practices of Dairying.**—Two lecture periods and one of laboratory work each week. The lecture work will deal with the Babcock test for butter-fat and its application in keeping dairy records and in manufacturing dairy products; separation of milk by the centrifugal separator; churning butter, making ice cream, and proper handling of milk and dairy products. The laboratory work will consist in operating the Babcock test, cream separators, churns, making ice cream, commercial buttermilk, testing for the total solids in milk by the lactometer, and scoring dairy barns.

**3. Bacteriology.**—The relation of bacteria to soil fertility; the work of bacteria; preparing plant and animal residues for plant foods; factors which favor the fixation of nitrogen by bacterial activity; the agency of bacteria in making available soil minerals necessary for farm crops; the most important practices in the production of a clean and healthful milk supply; bacteria favorable and unfavorable in milk and milk products; the prevention and treatment of tuberculosis in dairy cattle and the preservation of public and individual health.

FORMAL GARDEN

GREENHOUSES

## HORTICULTURE

**4. Fruit Growing.**—A course in general fruit growing embracing propagating, planting, pruning, cultivating, and fertilizing fruit trees; harvesting, grading, packing, and distributing fruit crops. Some time will be given to the various troubles of fruit trees and the preparation of materials used in spraying to control them.

**5. Vegetable Growing.**—Location, soil, and general planting of a home garden, varieties to use and how to handle them. Market gardening, trucking, location, soil, and the crops grown. The cultivation, harvesting, handling, storing, and marketing of the principal vegetable crops.

**6. Classification and Structure of Insects.**—Eight lectures. A study of the elements of the structure and classification of insects for the purpose of giving the horticulturist a knowledge of how to identify and control his insect enemies.

---

## AGRONOMY

**7. Soils.**—Lectures and demonstrations will be given on the fundamental principles of soil fertility, the use of fertilizers, manures and lime; special crop and soil requirements and methods of figuring fertilizer formulas and prices.

**8. Crops.**—The lectures will cover crop rotations, the crops best adapted to the local conditions, special crops for dairy farms, the handling of mowings and pastures and the results of the experimental work at Storrs and other Experiment Stations.

Some time will be devoted to seed testing and the judging of such crops as corn and potatoes.

INCUBATOR CELLAR

COMPETITION PLANT

## POULTRY HUSBANDRY

**9.** The course in Poultry Husbandry is designed to meet the requirements of the farmer poultryman as well as the poultry breeder, and will consist of lectures, demonstrations, and practice work in the more important branches of poultry management.

**Lectures.**—The lectures in this course will cover such topics as: fitness of the poultryman for his job; poultry plant location; poultry house construction and furnishing; erection of yards and fences; breeds, including ducks, turkeys and geese; feeding for eggs; natural and artificial incubation and brooding; parasites and diseases; fancy poultry evolved by the show-room; fancy poultry evolved by the egg-laying contest.

**Laboratory Work.**—Practical exercises and demonstration work in poultry will consist of killing, picking, and dressing, caponizing, operation of incubators and brooders, planning and building poultry houses, study of breeds and methods of management in the international egg-laying contest, and one or two trips to neighboring poultry plants.

---

## ANIMAL HUSBANDRY

**10.** Three lectures a week and one laboratory period. Breeds, types, and market classifications of domestic animals other than dairy stock are studied in this course. Their origin, history, development, and characteristics are taken up in a practical way, more especially with reference to utility. Harper's "Animal Husbandry for Schools" is used as a text-book. The laboratory work consists of scoring and judging animals of the various kinds together with practical demonstrations of the more common unsoundnesses and of other topics concerning the use of domestic animals.

---

## AGRICULTURAL ENGINEERING

**11.** A course dealing with water supply and sewage disposal; the use of power on the farm; drainage; ventilation of farm buildings; use of concrete; modern conveniences for the farm home.

STOCK JUDGING—SHEEP

STOCK JUDGING—BEEF CATTLE

# SHORT COURSE IN AGRICULTURE

## DAILY AND HOURLY SCHEDULE OF CLASSES *

| | Monday | Tuesday | Wednesday | Thursday | Friday |
|---|---|---|---|---|---|
| 8 A. M. | Poultry | Animal husbandry | Poultry | Animal husbandry | Animal husbandry |
| 9 | Agronomy | Agronomy | Agronomy | Agronomy | Agronomy |
| 10 | Dairy | Dairy | Dairy | Dairy | Poultry |
| 11 | Horticulture | Poultry | Horticulture | Horticulture | Horticulture |
| 1 P. M. | Horticulture, poultry, or dairy | Agricultural engineering | Horticulture, poultry, or dairy | Entomology | Animal husbandry |
| 2 | Horticulture, poultry, or dairy | Agricultural engineering | Horticulture, poultry, or dairy | Bacteriology | Animal husbandry |
| 3 | Horticulture, poultry, or dairy | Agricultural engineering | Horticulture, poultry, or dairy | General lecture | Animal husbandry |

* Subject to change.

KOONS HALL

STORRS HALL

## EXPENSES

**Fees.**—The College gives free tuition to residents of Connecticut. Students from outside the state will be charged a tuition fee of $25 payable in advance. All students will pay a fee of $25 to cover registration, heat, light, breakage, laboratory fees, and room-rent.

Table board at the college will be furnished at a cost of from $4 to $5 a week.

The college will provide necessary furniture to the extent of a bedstead with spring, mattress, bureau, table and chair. Students will provide other articles which may be desired for comfort and convenience, such as a pillow, pillow cases, sheets, blankets, and towels.

Books, stationery, and other supplies which students may desire to purchase will be furnished at cost.

College property marred, broken, or lost will of course be charged to those at fault.

The entire expense of the short winter course of eight weeks may be estimated at $75.

---

## DEPOSITS

Students who intend to reside at the college are required to deposit $50 at the chief clerk's office upon their arrival, besides paying the fees above mentioned.

Deposits may be applied to the payment of the last bills rendered, and any balances remaining will be refunded.

# THE CONNECTICUT AGRICULTURAL COLLEGE

The Connecticut Agricultural College is located at Storrs, three miles from Eagleville, a station on the Central Vermont Railroad, and eight miles from Willimantic, a railroad center. Between the Willimantic station and Storrs, an auto 'bus makes two regular trips daily, with a fare of fifty cents, leaving Willimantic after arrival of trains at 10 A. M. and 6 P. M. The charge for carrying a trunk is fifty cents. Practically all travel to the college is by way of Willimantic.

**Telephone, Telegraph, and Post Office.**—Communication with the college may be had by telephone through the Willimantic exchange, or by telegraph, the telegram being addressed to Willimantic. A post office is conducted at the college, and mail should be addressed to Storrs, Conn. There are two mails a day.

Those intending to take advantage of the Winter School are requested to make application at their earliest convenience to facilitate preliminary arrangements at the college.

Call at the chief clerk's office upon your arrival at the college to register and make your deposit and to secure a room key.

DINING HALL

# APPLICATION BLANK

1. Name, .....

2. Date of birth, .....

3. Residence, .....

4. Name of parent or guardian, .....

5. Address of parent or guardian, .....

INTERIOR DAIRY BARN

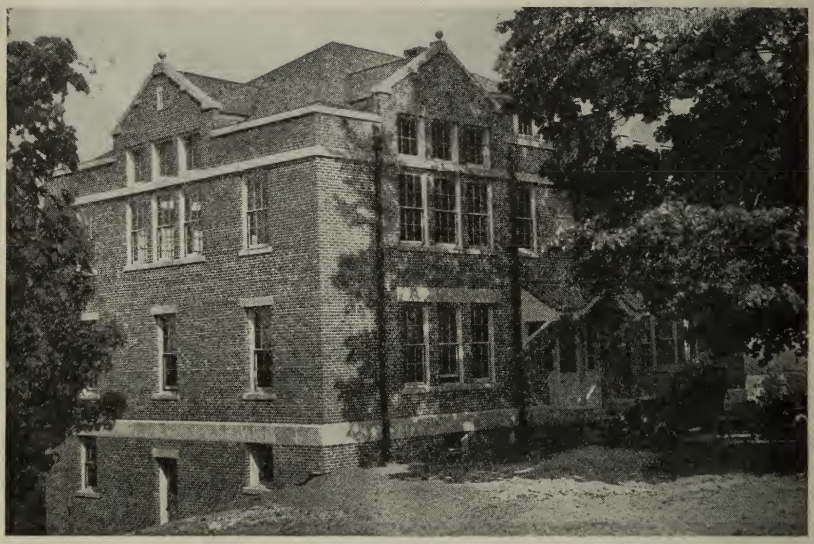

POULTRY BUILDING

PRESS OF PELTON & KING, INC.
MIDDLETOWN, CONN.